STATE OFFICE OF ADMINISTRATIVE HEARINGS

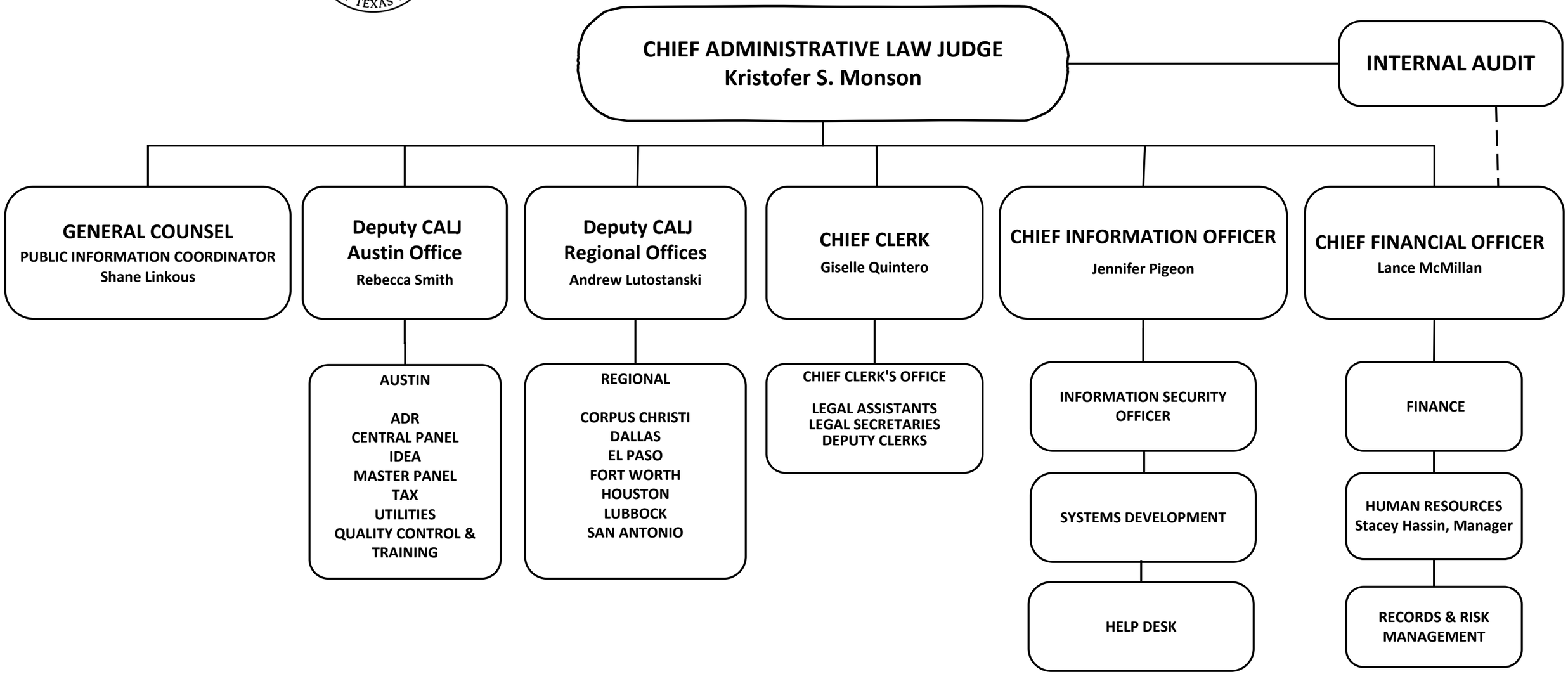

April 1, 2026

TOTAL FTEs
121.50