STATE OFFICE OF ADMINISTRATIVE HEARINGS

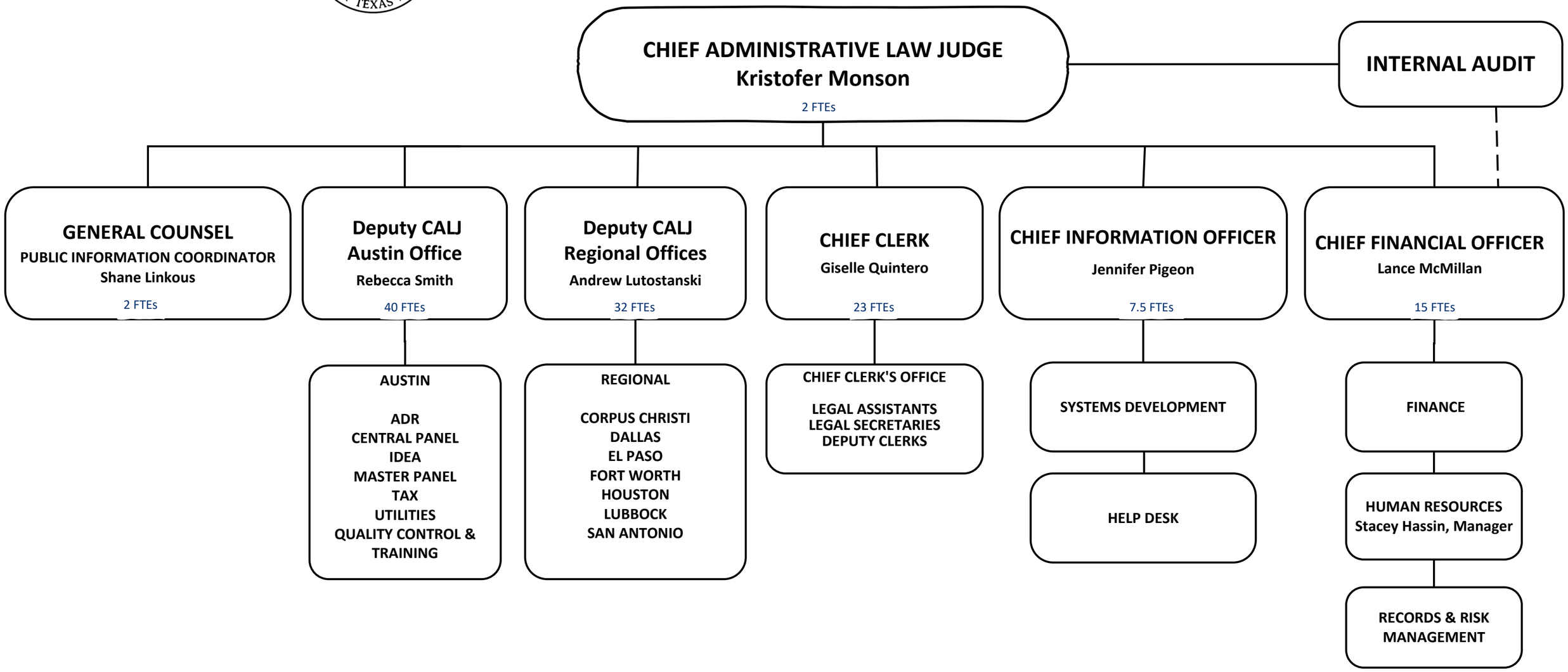

October 1, 2025

TOTAL FTEs
121.50