STATE OFFICE OF ADMINISTRATIVE HEARINGS

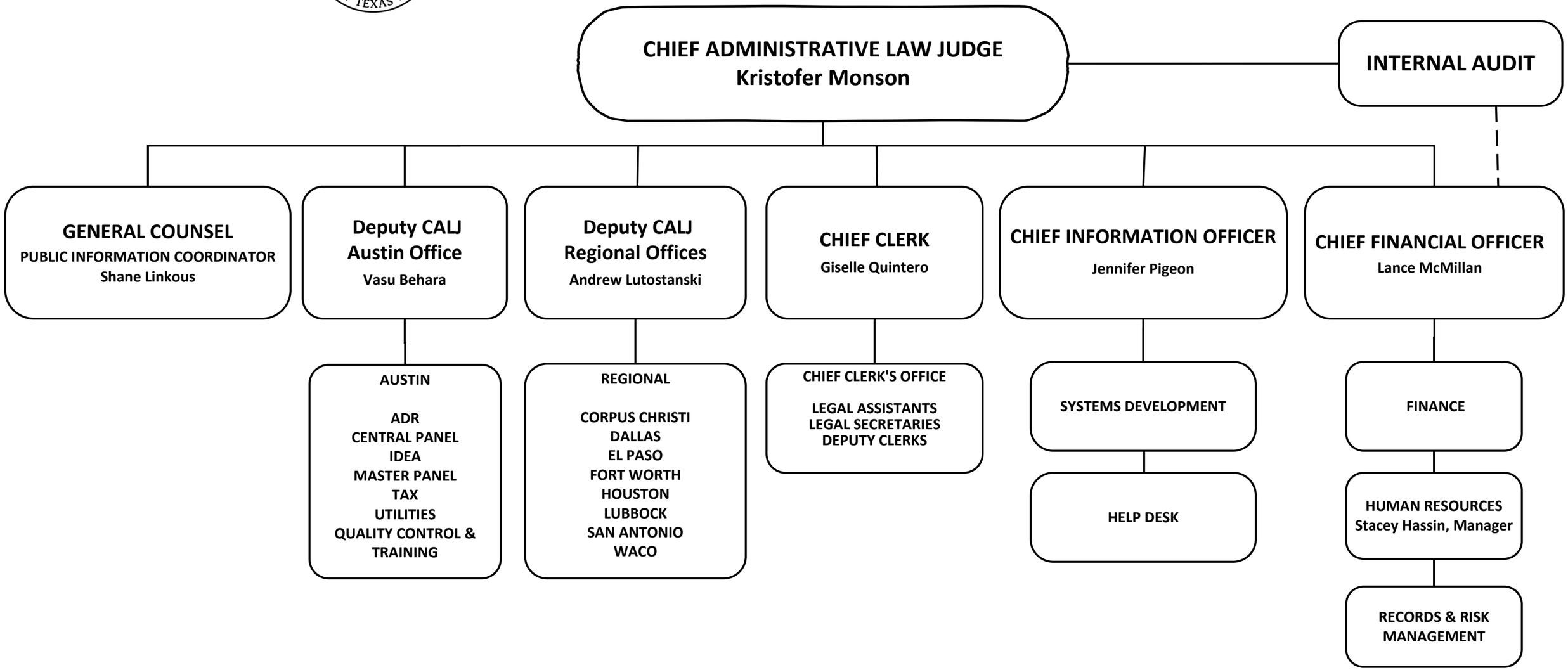

November 1, 2024

TOTAL FTEs
119