STATE OFFICE OF ADMINISTRATIVE HEARINGS

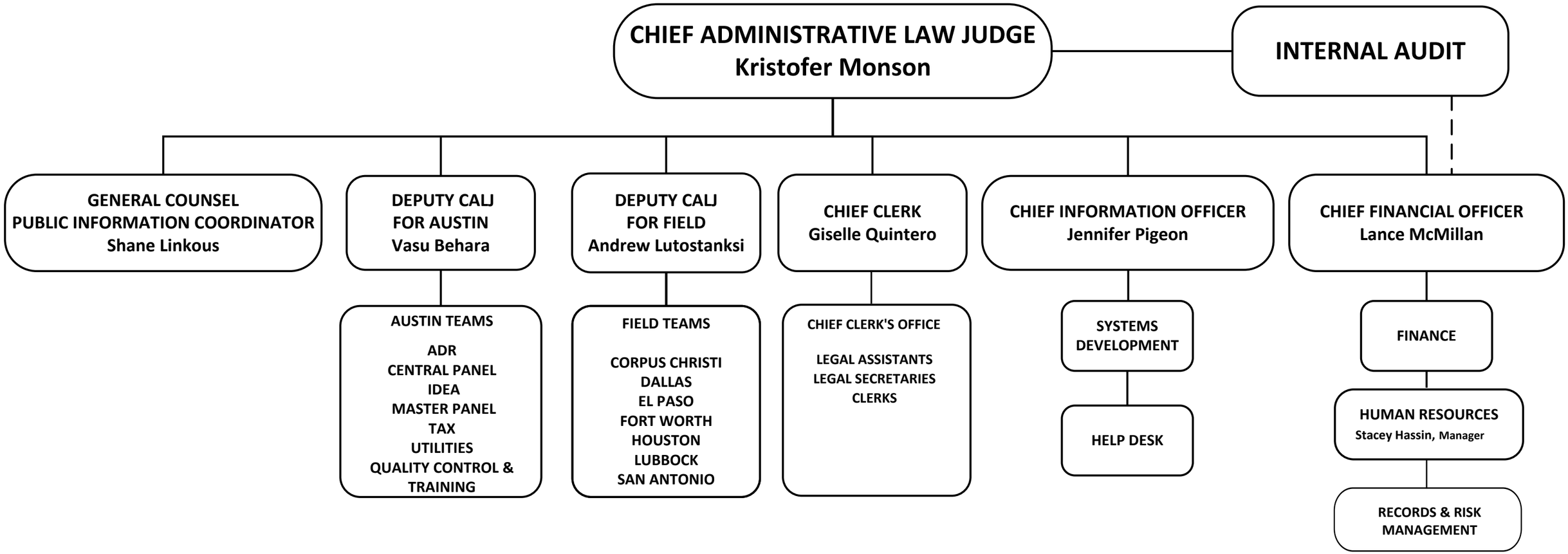

February 01, 2023