STATE OFFICE OF ADMINISTRATIVE HEARINGS

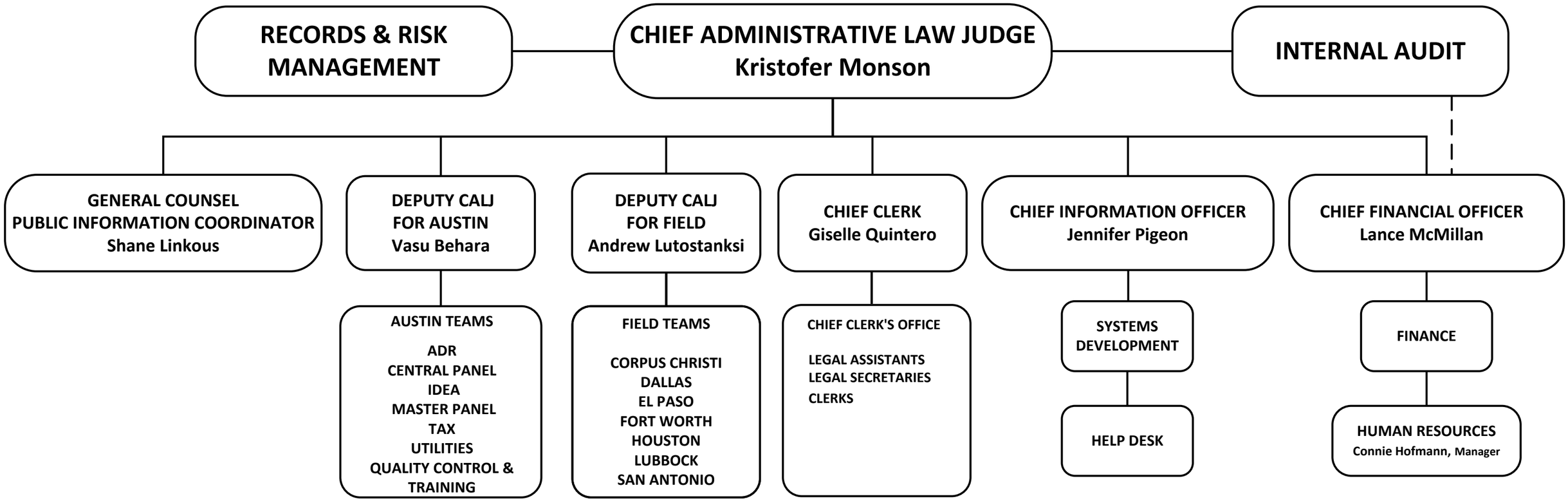

August 01, 2022